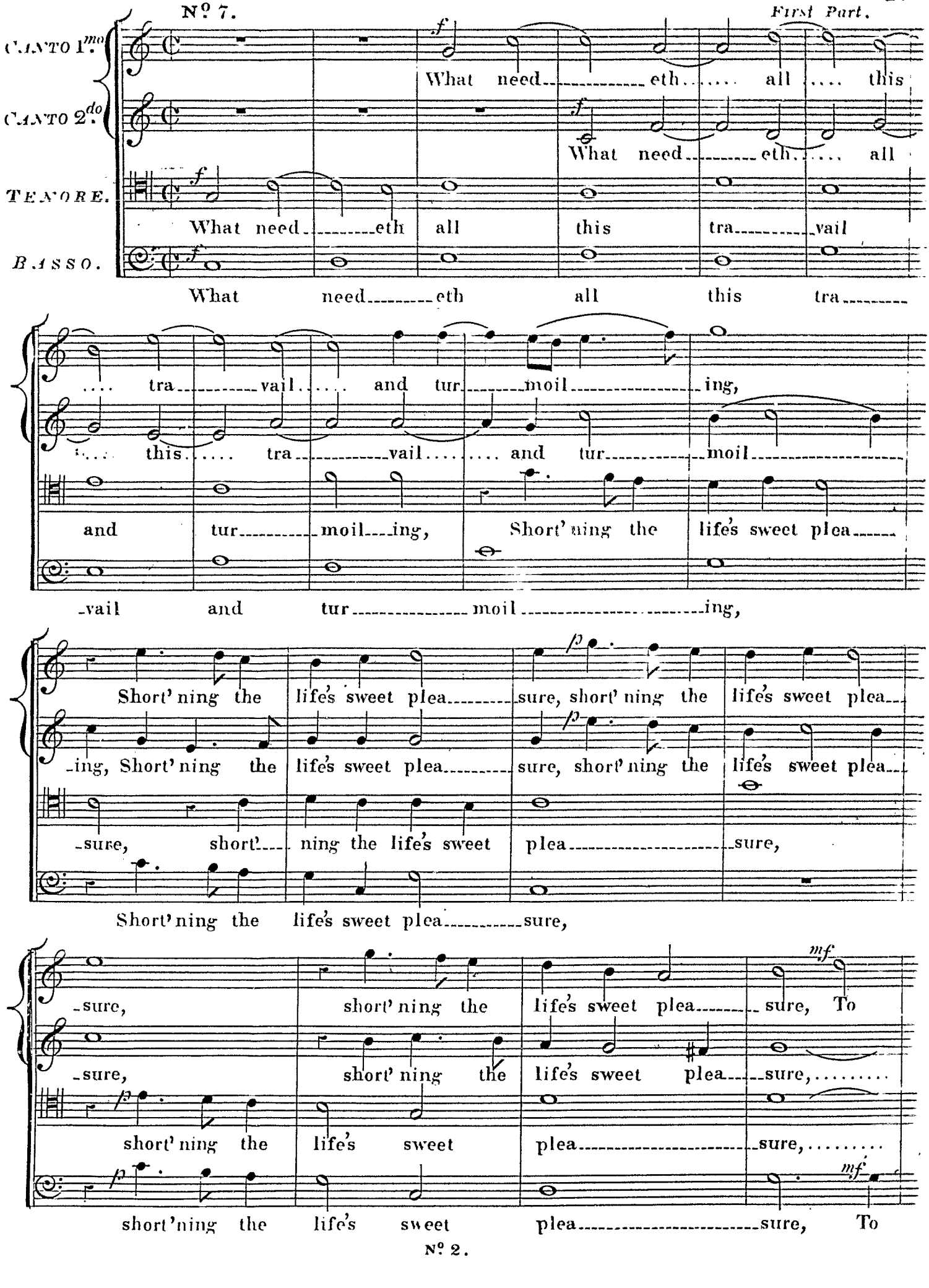
No 7.
First Part.
CANTO 1mo
CANTO 2do
TENORE.
BASSO.
What need eth all this tra vail
What need eth all
What need eth all this tra vail
What need eth all this tra
tra vail and tur moil ing,
this tra vail and tur moil
and tur moil ing, Short' ning the life's sweet plea
vail and tur moil ing,
Short' ning the life's sweet plea sure, short' ning the life's sweet plea
ing, Short' ning the life's sweet plea sure, short' ning the life's sweet plea
sure, short' ning the life's sweet plea sure,
Short' ning the life's sweet plea sure,
sure, short' ning the life's sweet plea sure, To
sure, short' ning the life's sweet plea sure,
short' ning the life's sweet plea sure,
short' ning the life's sweet plea sure, To

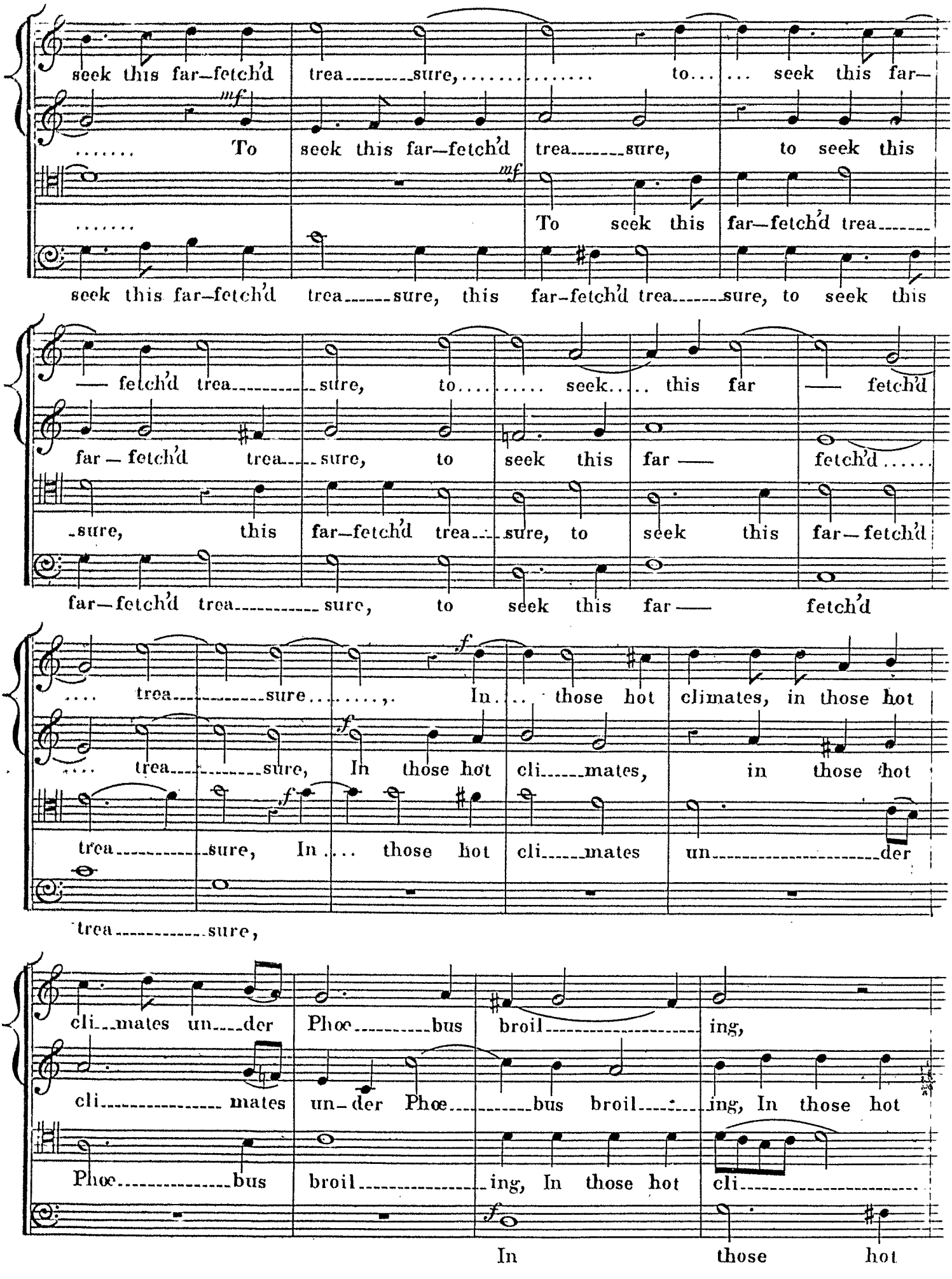
seek this far–fetch'd trea sure, to seek this far–
To seek this far–fetch'd trea sure, to seek this
To seek this far–fetch'd trea
seek this far–fetch'd trea sure, this far–fetch'd trea sure, to seek this
fetch'd trea sure, to seek this far fetch'd
far – fetch'd trea sure, to seek this far fetch'd
sure, this far–fetch'd trea sure, to seek this far–fetch'd
far–fetch'd trea sure, to seek this far fetch'd
trea sure, In those hot climates, in those hot
trea sure, In those hot cli mates, in those hot
trea sure, In those hot cli mates un der
trea sure,
cli mates un der Phœ bus broil ing,
cli mates un–der Phœ bus broil ing, In those hot
Phœ bus broil ing, In those hot cli
In those hot

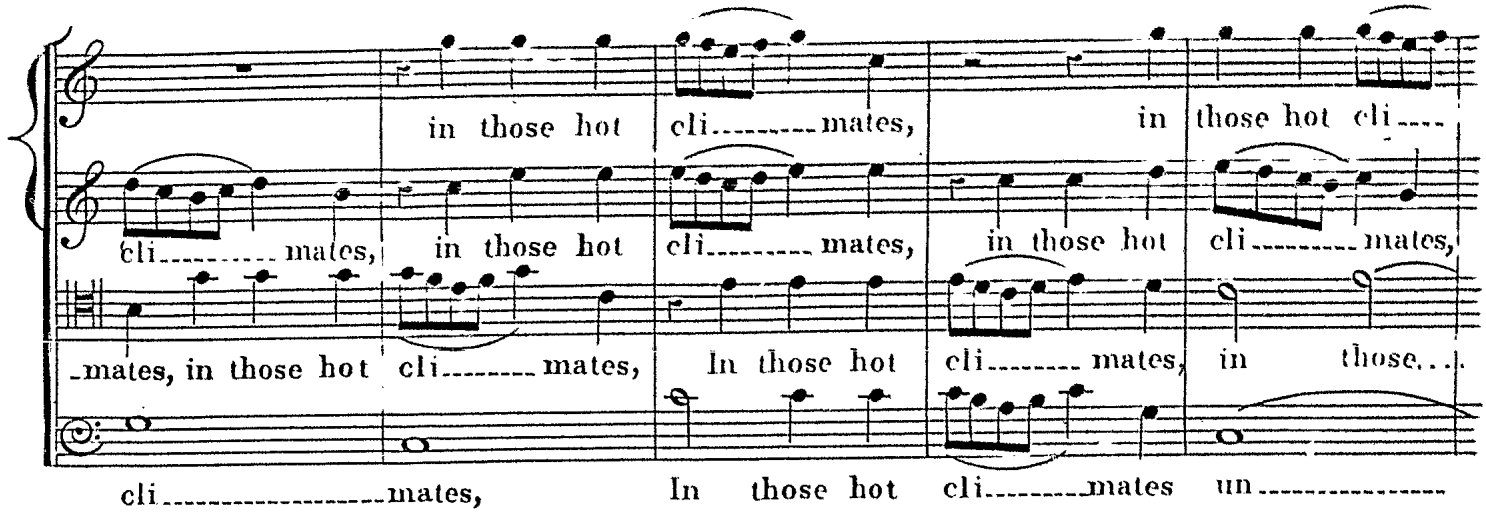

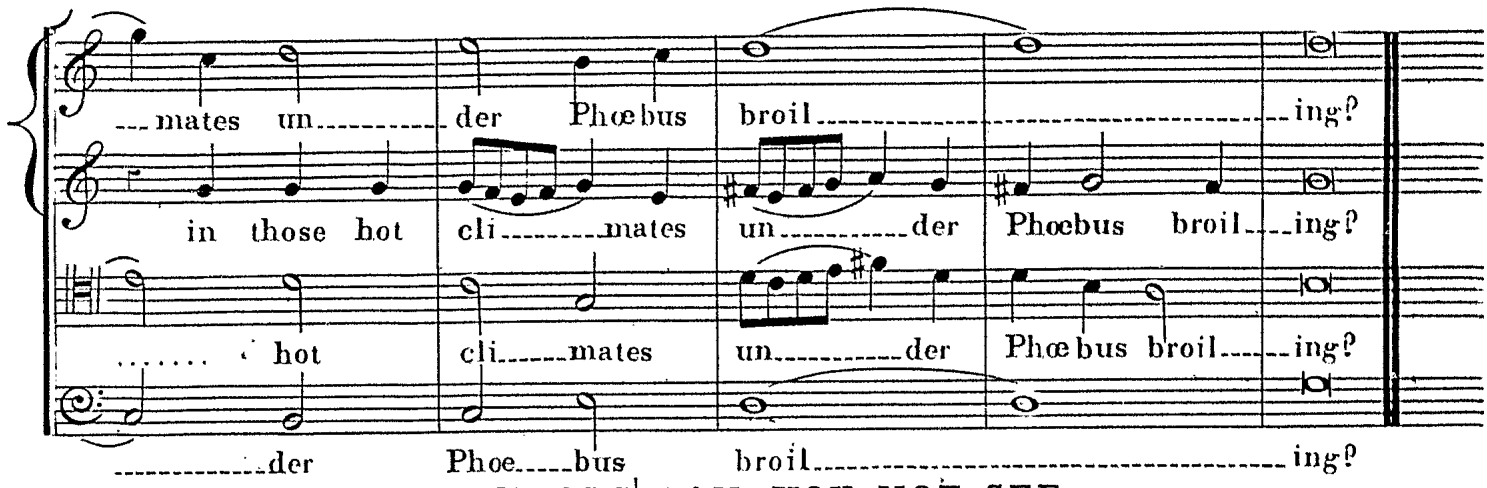

N°. 8. O FOOLS! CAN YOU NOT SEE.

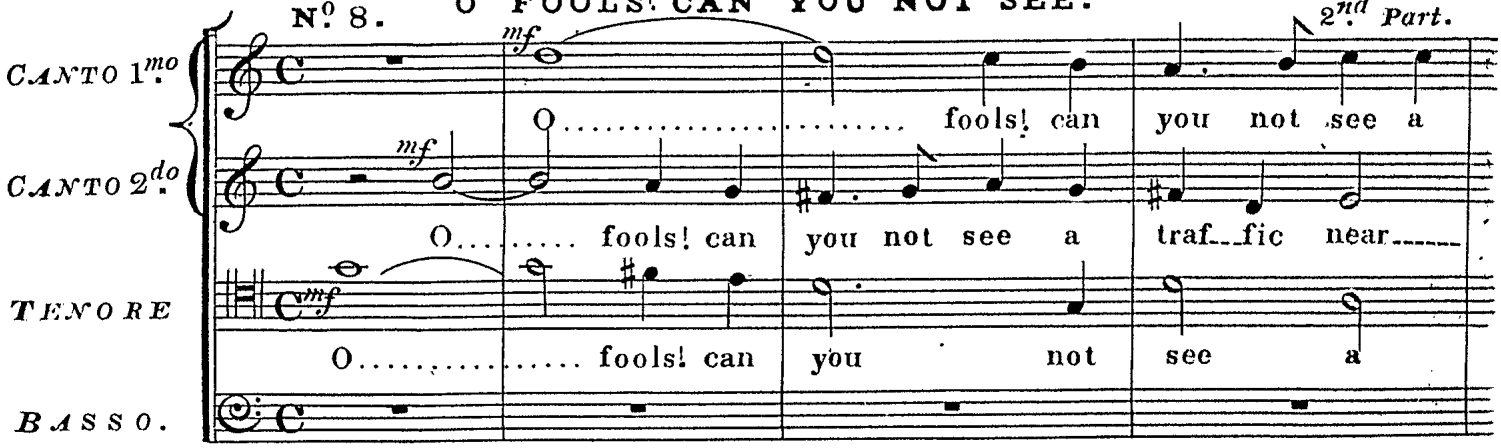

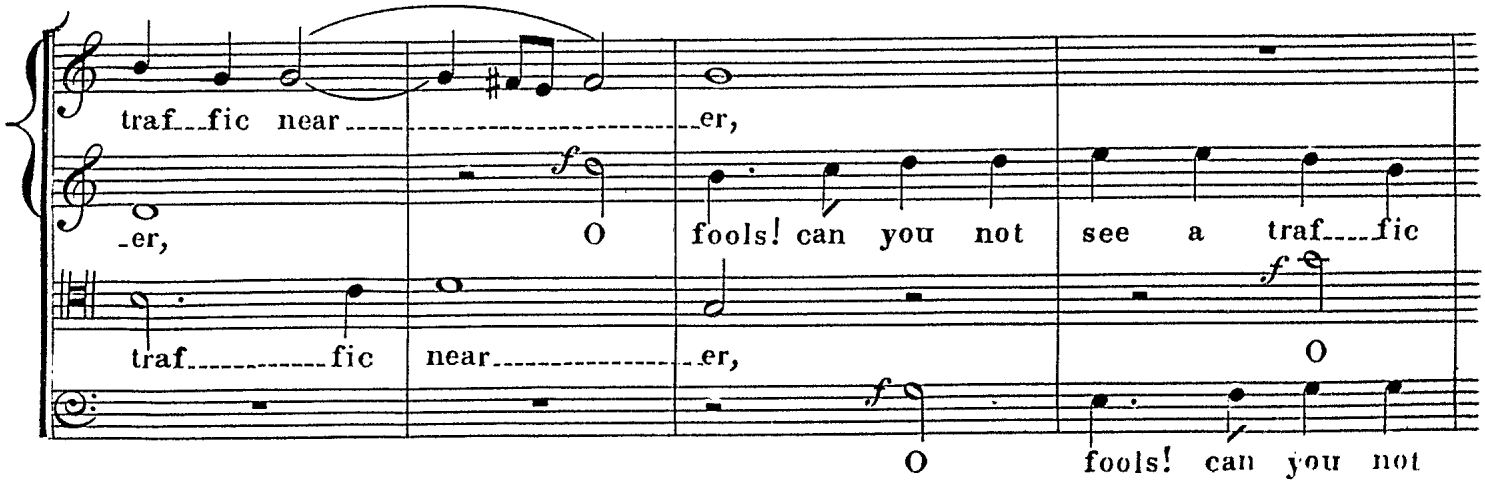

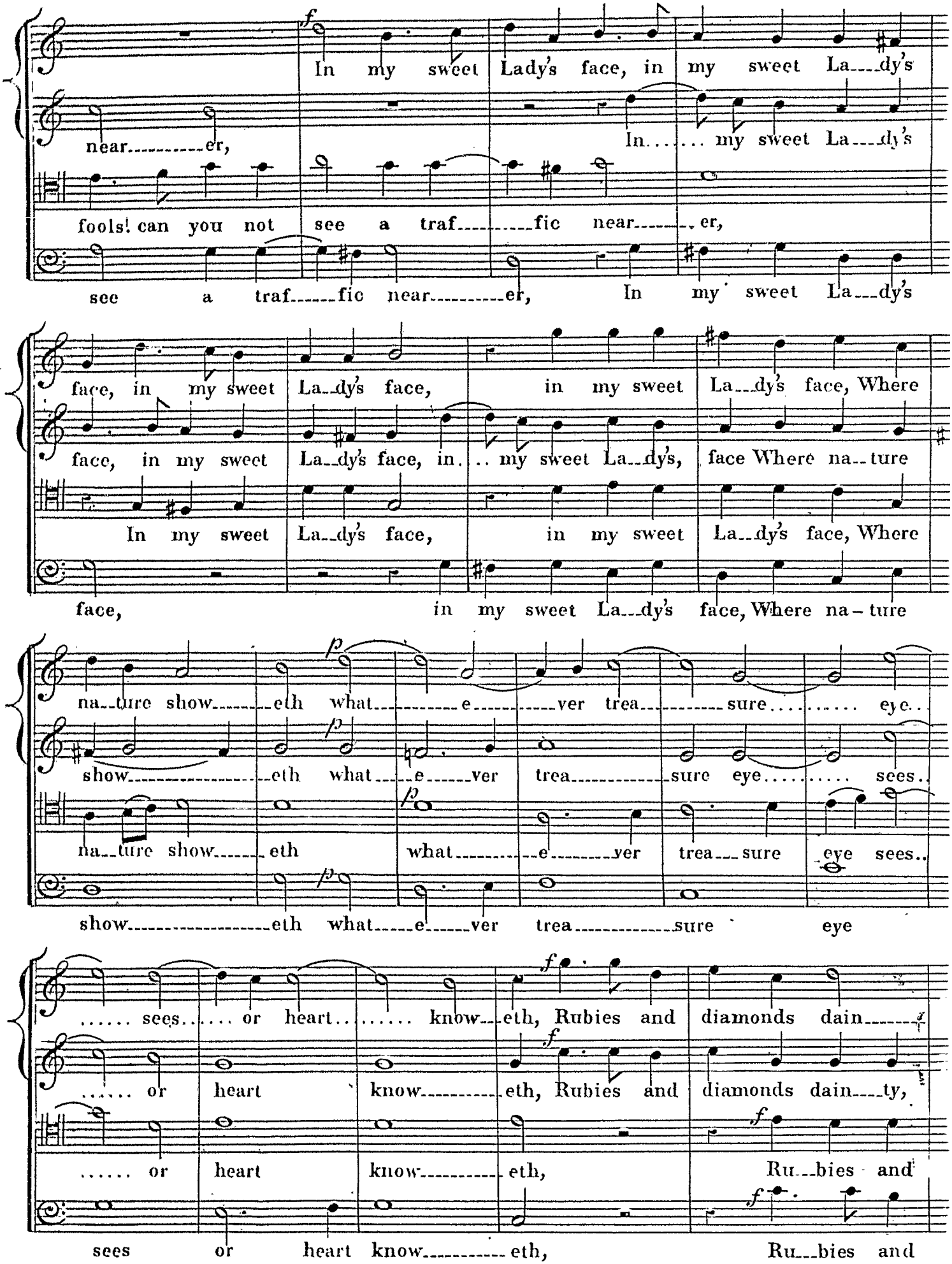
In my sweet Lady's face, in my sweet La---dy's
near---er,
In.... my sweet La---dy's
fools! can you not see a traf---fic near---er,
see a traf---fic near---er, In my sweet La---dy's
face, in my sweet La--dy's face, in my sweet La--dy's face, Where
face, in my sweet La--dy's face, in.. my sweet La--dy's, face Where na--ture
In my sweet La--dy's face, in my sweet La--dy's face, Where
face, in my sweet La--dy's face, Where na-ture
na--ture show---eth what---e---ver trea---sure..... eye..
show---eth what---e---ver trea---sure eye..... sees..
na--ture show---eth what---e---ver trea---sure eye sees..
show---eth what---e---ver trea---sure eye
..... sees..... or heart..... know--eth, Rubies and diamonds dain---
..... or heart know---eth, Rubies and diamonds dain---ty,
..... or heart know---eth, Ru--bies and
sees or heart know---eth, Ru--bies and

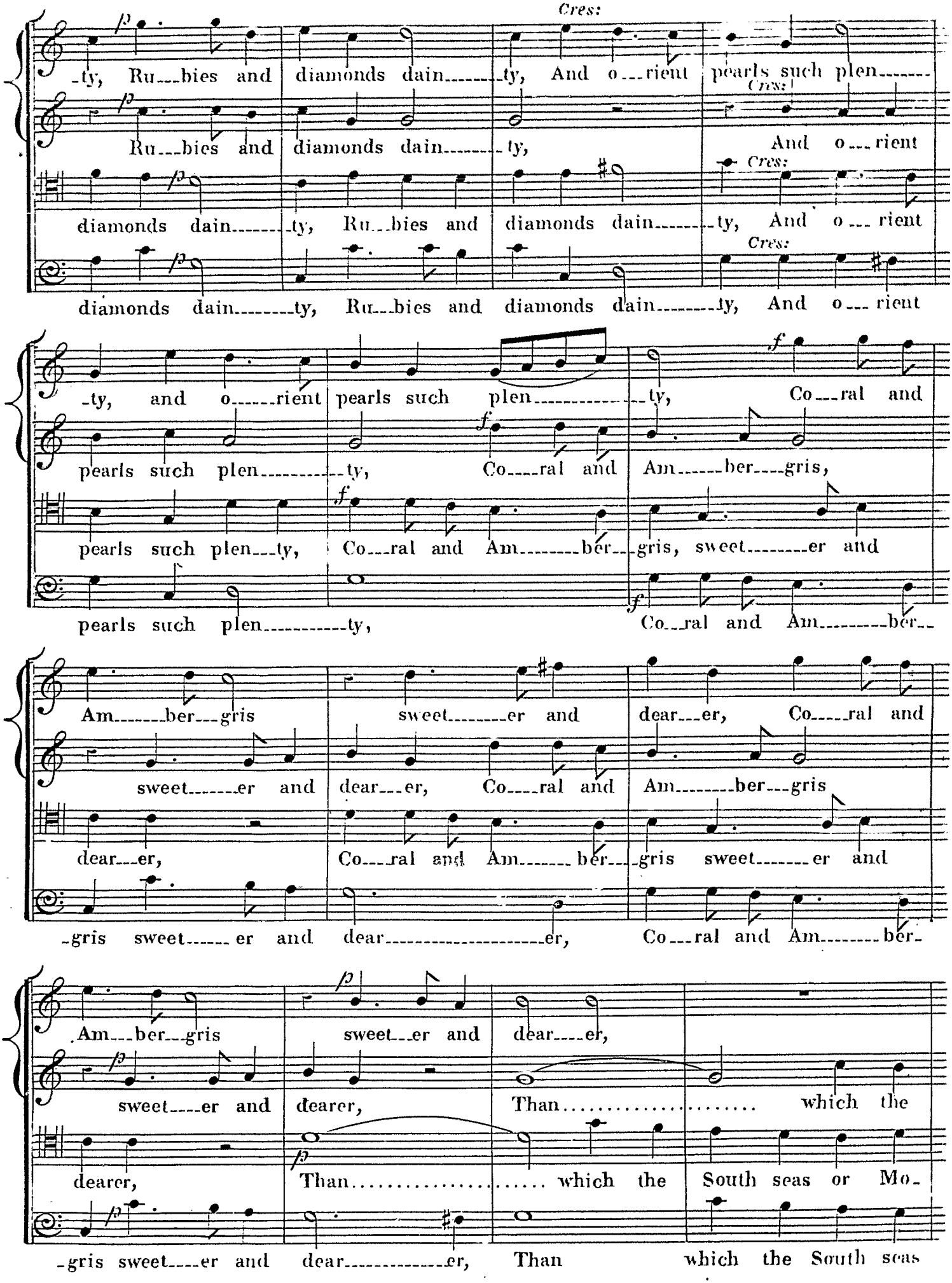
Cres:
-ty, Ru--bies and diamonds dain-----ty, And o--rient pearls such plen-----
Ru--bies and diamonds dain-----ty, And o--rient
diamonds dain-----ty, Ru--bies and diamonds dain-----ty, And o--rient
diamonds dain-----ty, Ru--bies and diamonds dain-----ty, And o--rient
-ty, and o-----rient pearls such plen-----ty, Co--ral and
pearls such plen-----ty, Co---ral and Am-----ber---gris,
pearls such plen--ty, Co--ral and Am-----ber--gris, sweet-----er and
pearls such plen-----ty, Co--ral and Am-----ber--
Am-----ber--gris sweet-----er and dear--er, Co---ral and
sweet-----er and dear--er, Co---ral and Am-----ber--gris
dear--er, Co---ral and Am-----ber--gris sweet-----er and
-gris sweet-----er and dear-----er, Co--ral and Am-----ber-
Am--ber--gris sweet--er and dear---er,
sweet---er and dearer, Than..... which the
dearer, Than..... which the South seas or Mo-
-gris sweet---er and dear-----er, Than which the South seas

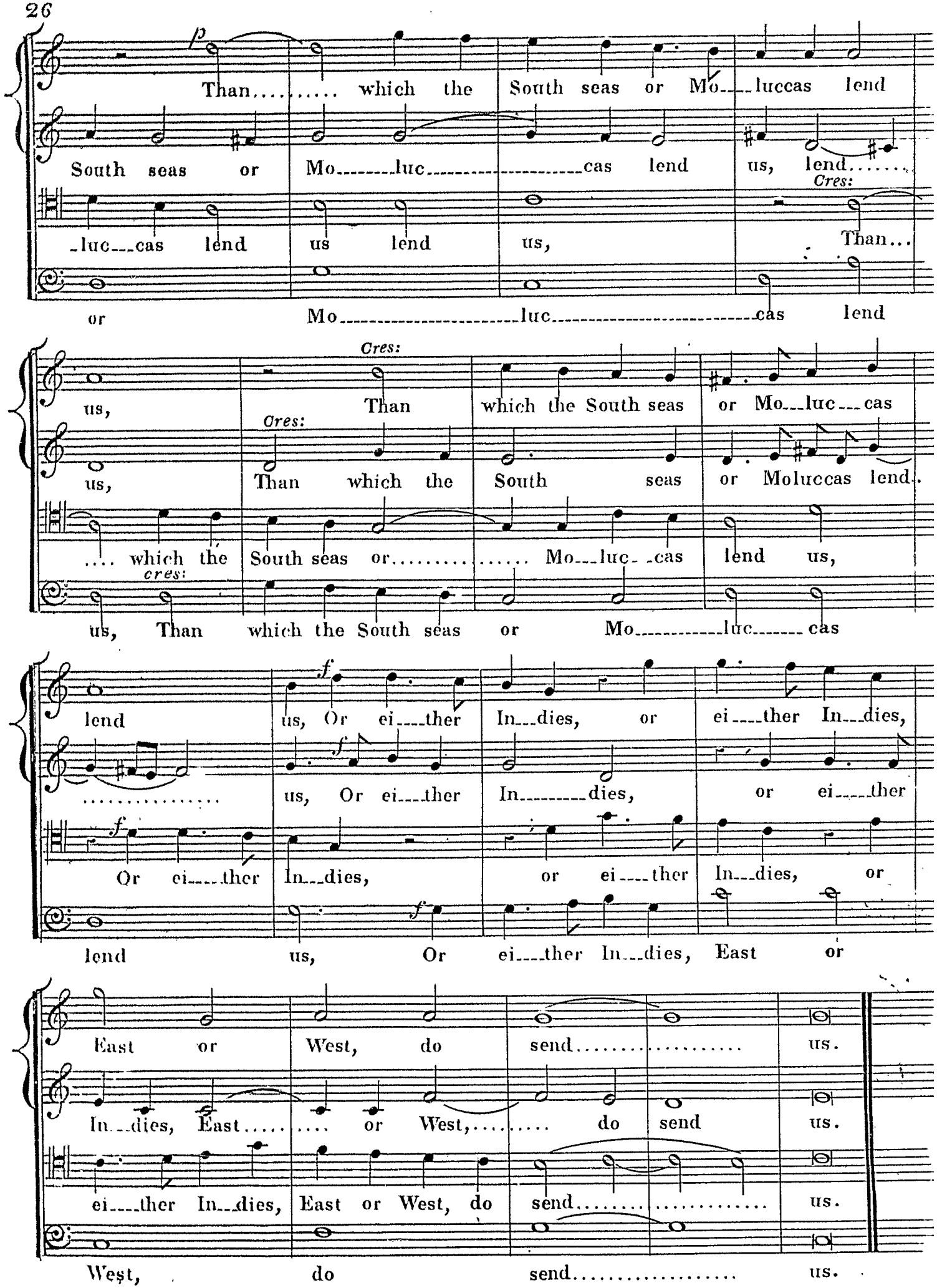
p
Than..... which the South seas or Mo___luccas lend
South seas or Mo_____luc_____cas lend us, lend.....
Cres:
_luc___cas lend us lend us, Than...
or Mo_____luc_____cas lend
Cres:
us, Than which the South seas or Mo___luc___cas
Cres:
us, Than which the South seas or Moluccas lend.
.... which the South seas or..... Mo___luc_ _cas lend us,
cres:
us, Than which the South seas or Mo_____luc_____cas
f
lend us, Or ei___ther In___dies, or ei___ther In___dies,
us, Or ei___ther In_____dies, or ei___ther
Or ei___ther In___dies, or ei___ther In___dies, or
lend us, Or ei___ther In___dies, East or
East or West, do send..... us.
In___dies, East..... or West,..... do send us.
ei___ther In___dies, East or West, do send..... us.
West, do send..... us.

Nº 9 ALAS! WHAT HOPE OF SPEEDING.

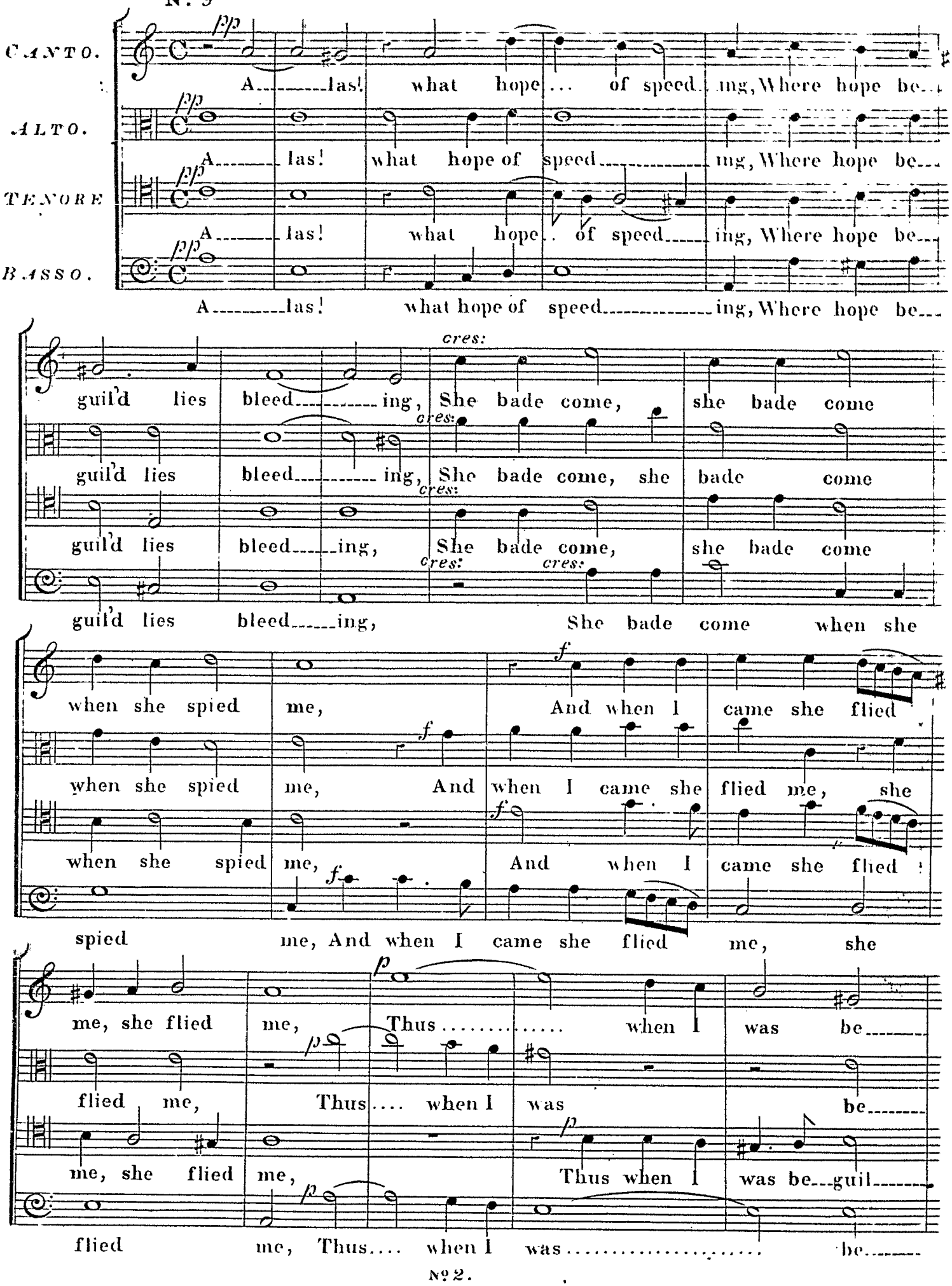

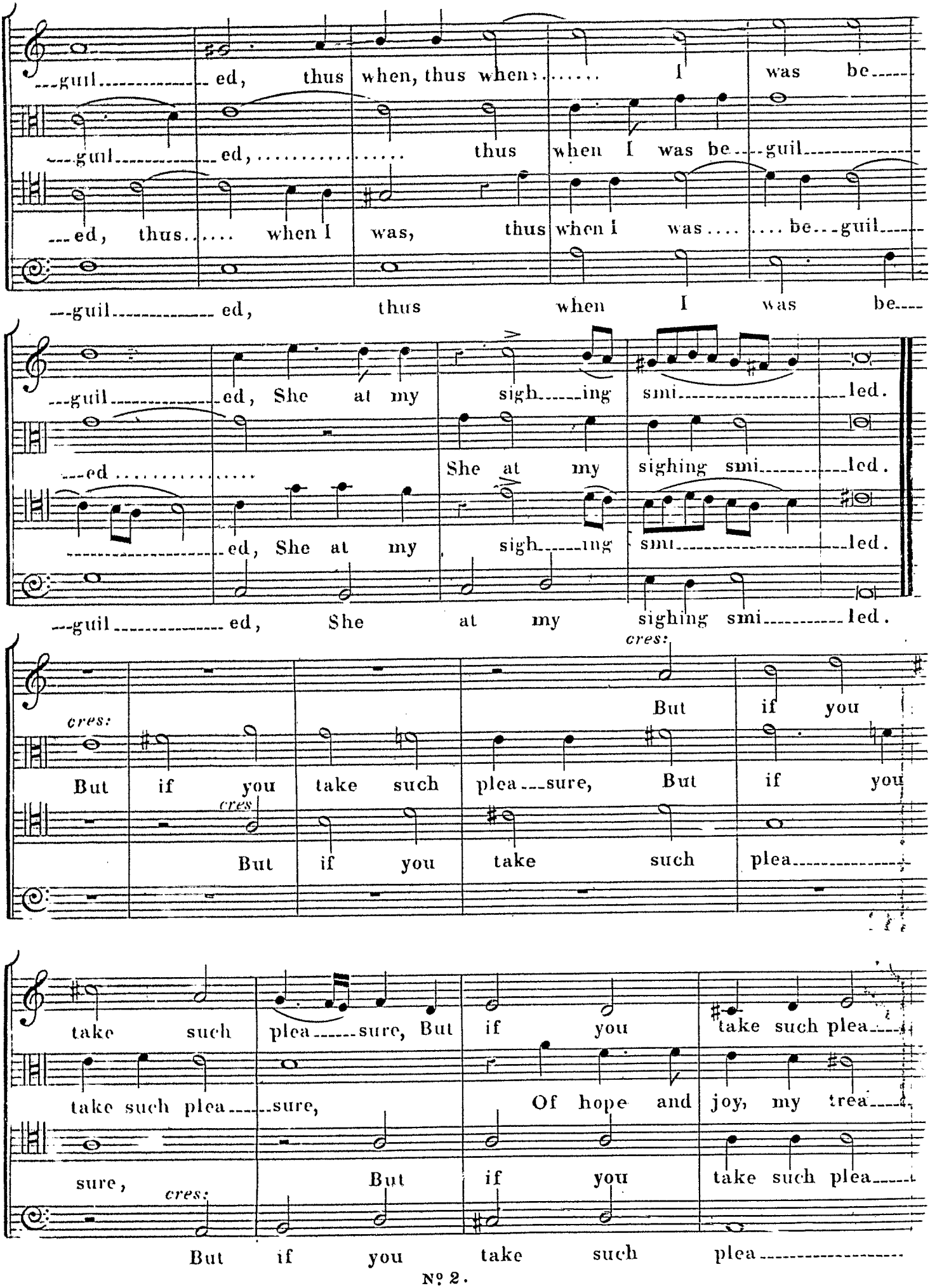
---guil---ed, thus when, thus when:..... I was be---
---guil---ed,..... thus when I was be---guil---
---ed, thus..... when I was, thus when I was.... ....be---guil---
---guil---ed, thus when I was be---
---guil---ed, She at my sigh---ing smi---led.
---ed.....
She at my sighing smi---led.
---ed, She at my sigh---ing smi---led.
---guil---ed, She at my sighing smi---led.
cres:
But if you
cres:
But if you take such plea---sure, But if you
cres
But if you take such plea---
take such plea---sure, But if you take such plea---
take such plea---sure,
Of hope and joy, my trea---
sure,
cres:
But if you take such plea---
But if you take such plea---

No. 2.

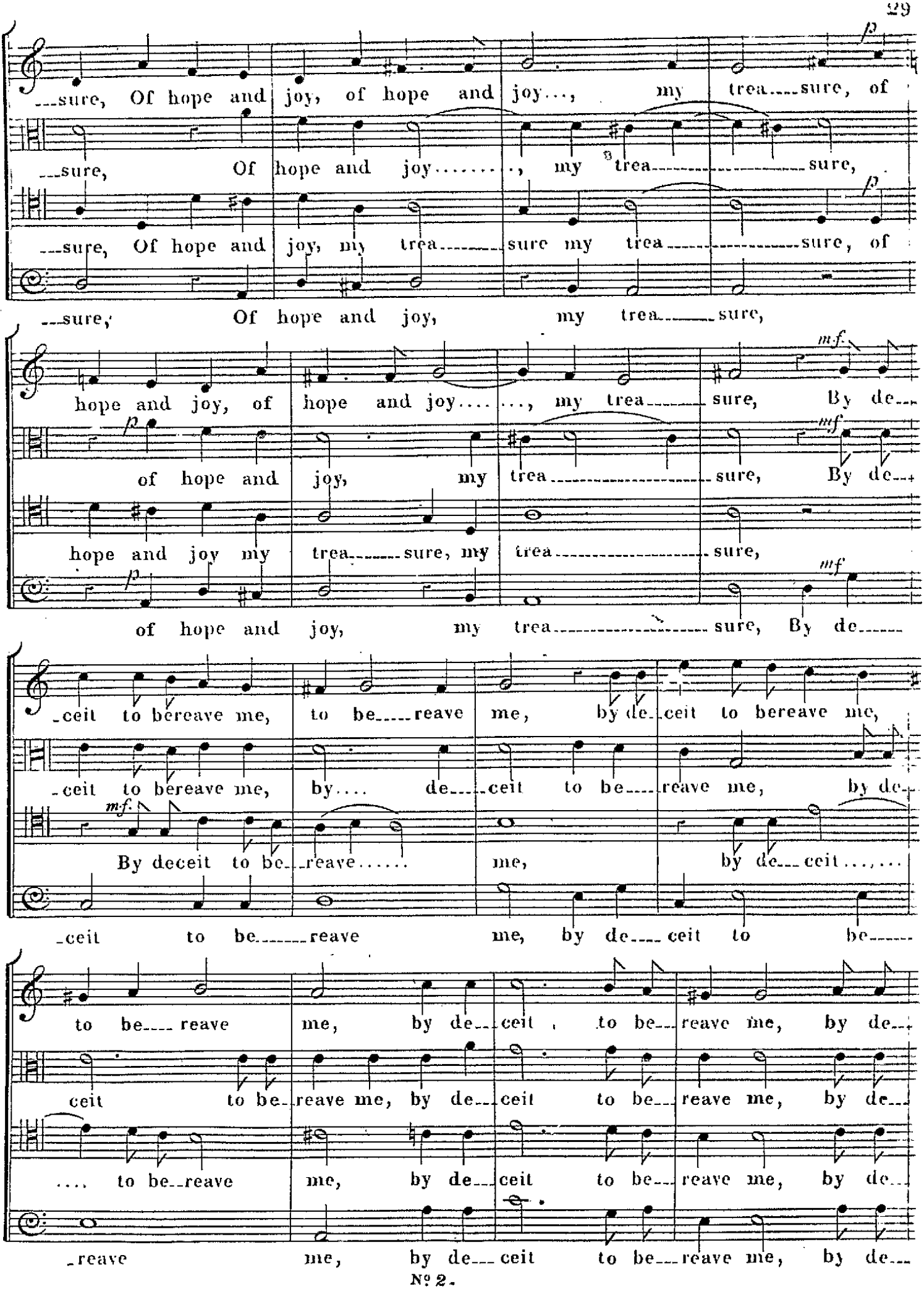
---sure, Of hope and joy, of hope and joy..., my trea---sure, of
---sure, Of hope and joy....., my trea---sure,
---sure, Of hope and joy, my trea---sure my trea---sure, of
---sure, Of hope and joy, my trea---sure,
hope and joy, of hope and joy....., my trea---sure, By de---
of hope and joy, my trea---sure, By de---
hope and joy my trea---sure, my trea---sure,
of hope and joy, my trea---sure, By de---
-ceit to bereave me, to be---reave me, by de-ceit to bereave me,
-ceit to bereave me, by.... de---ceit to be---reave me, by de-
By deceit to be---reave..... me, by de---ceit.....
-ceit to be---reave me, by de---ceit to be---
to be---reave me, by de---ceit to be---reave me, by de---
ceit to be-reave me, by de---ceit to be---reave me, by de---
.... to be-reave me, by de---ceit to be---reave me, by de---
-reave me, by de---ceit to be---reave me, by de---

---ceit, by de---ceit.... to be-reave me, Love me! and so de-------ceive...

---ceit to be----reave me, Love me! and so de----

---ceit to be----reave me, Love me! and so de---

---ceit to be----reave me, Love me! and so de----ceive

.... me, Love me! and so de----ceive ..... me.

---ceive me,..... Love me! and so de---ceive me.

---ceive me, Love me! and so de---ceive me.

me, Love me! and so de------ceive me.

Nº 10. LADY, WHEN I BEHOLD.

CANTO 1mo

La---dy, when I be----hold, La--dy, when I be----hold...

CANTO 2do

La----dy, when I, be----hold, La--dy, when I be----hold....

TENORE.

La---dy, when I be----hold,

BASSO.

La--dy, when I be---hold

.... the ro---ses sprout----------ing, the ro--ses sprout-------ing,

..... the ro---ses sprout----------ing, the ro--ses sprout-------ing,

the ro----ses sprouting, the ro----------ses sprout-------ing,

the ro---ses sprout---------ing,

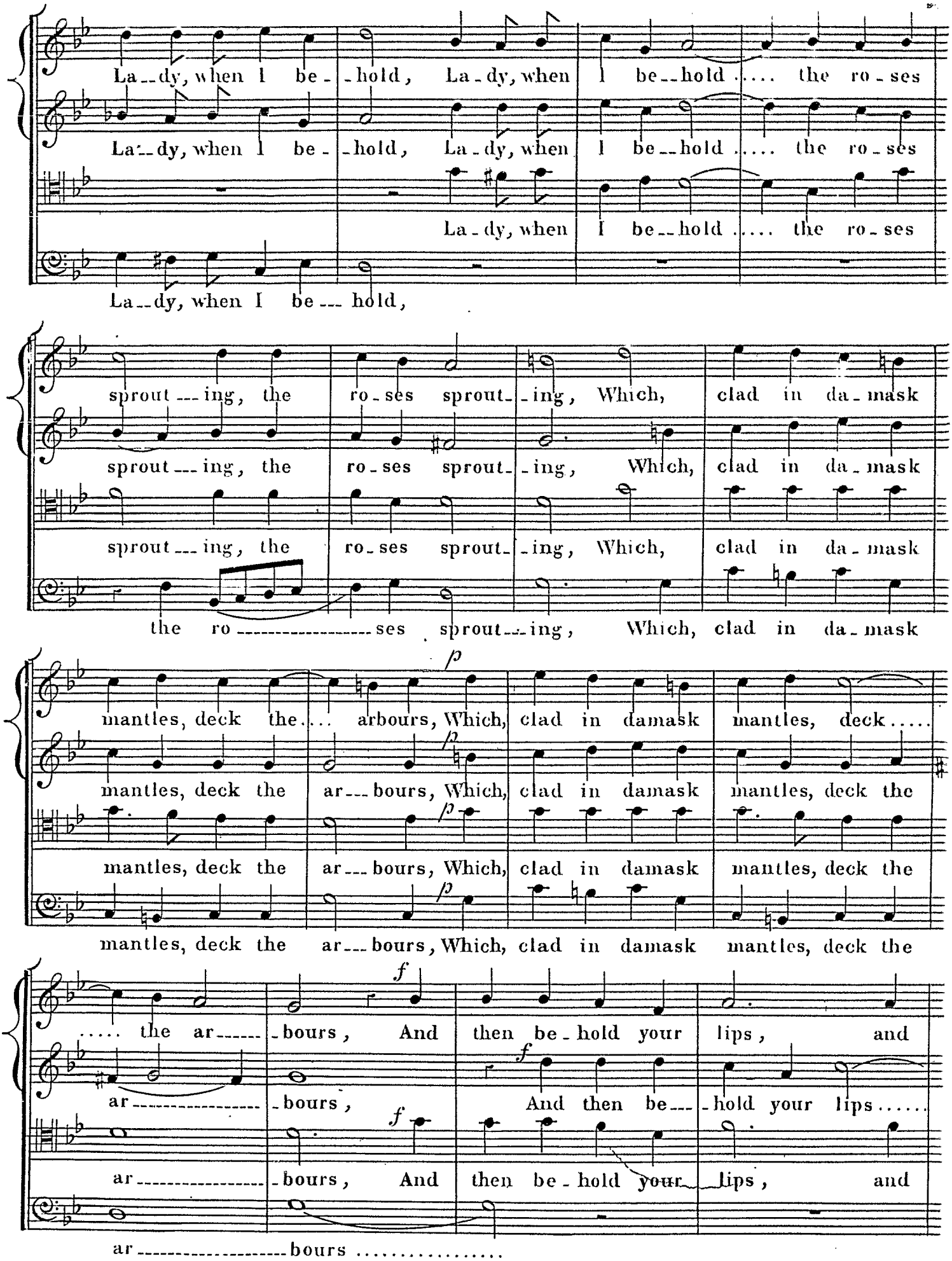
La - dy, when I be - hold, La - dy, when I be - hold .... the ro - ses
La - dy, when I be - hold, La - dy, when I be - hold .... the ro - ses
La - dy, when I be - hold .... the ro - ses
La - dy, when I be - hold,
sprout - ing, the ro - ses sprout - ing, Which, clad in da - mask
sprout - ing, the ro - ses sprout - ing, Which, clad in da - mask
sprout - ing, the ro - ses sprout - ing, Which, clad in da - mask
the ro - ses sprout - ing, Which, clad in da - mask
p
mantles, deck the .... arbours, Which, clad in damask mantles, deck .....
mantles, deck the ar - bours, Which, clad in damask mantles, deck the
mantles, deck the ar - bours, Which, clad in damask mantles, deck the
mantles, deck the ar - bours, Which, clad in damask mantles, deck the
f
..... the ar - bours, And then be - hold your lips, and
ar - bours, And then be - hold your lips .....
ar - bours, And then be - hold your lips, and
ar - bours .....

then be-hold your lips, and then be-hold your lips where

.... and then be---hold your lips..... and then be--hold your lips....

then be-hold your lips, and then be-hold your lips where

sweet love har----------bours, Mine eyes..... present me

.... where sweet... love har------bours, Mine eyes present me

sweet love har----------bours, Mine eyes pre-

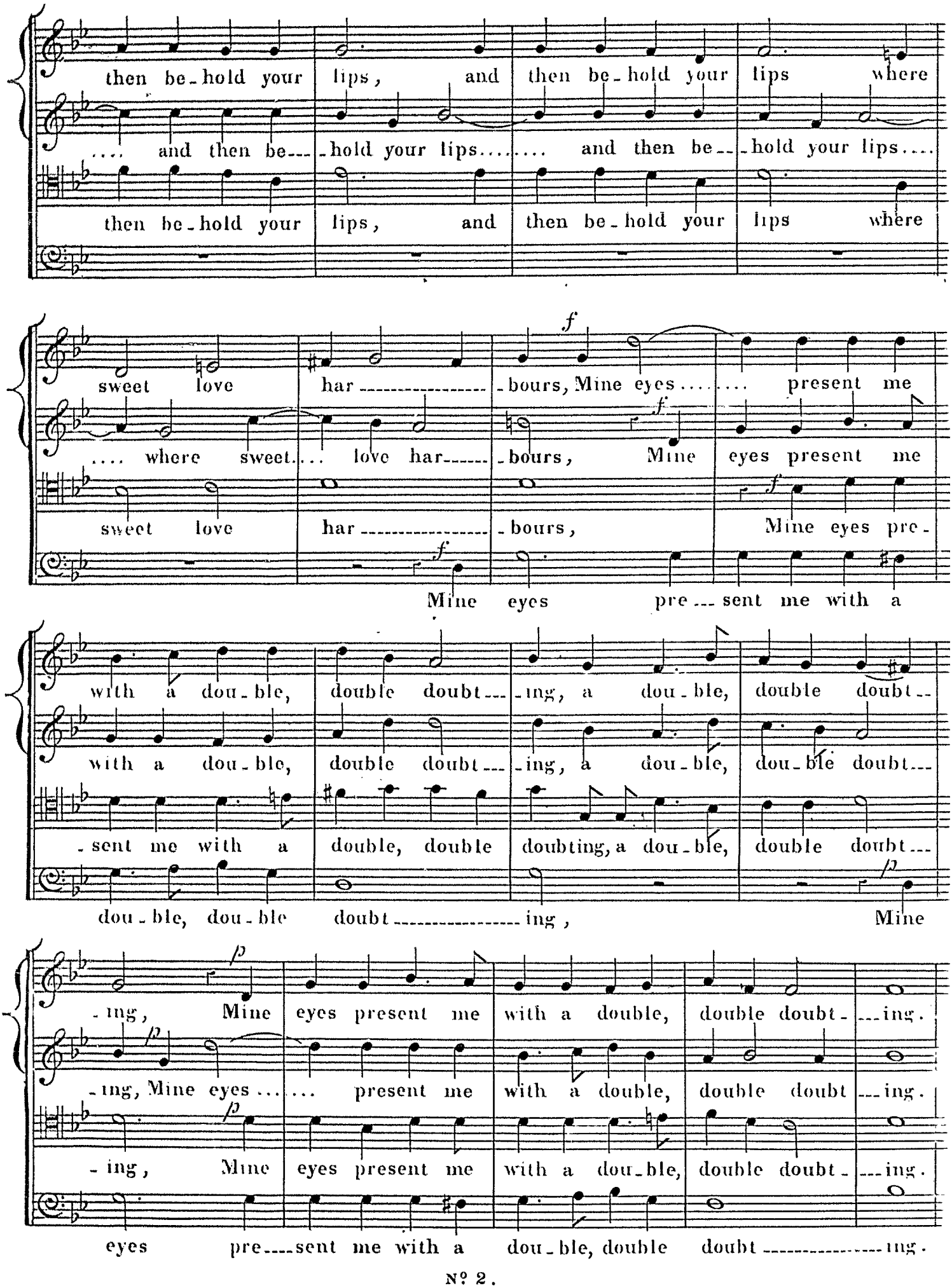

Mine eyes pre---sent me with a

with a dou-ble, double doubt---ing, a dou-ble, double doubt--

with a dou-ble, double doubt---ing, a dou-ble, dou-ble doubt---

-sent me with a double, double doubting, a dou-ble, double doubt---

dou-ble, dou-ble doubt----------ing, Mine

-ing, Mine eyes present me with a double, double doubt-----ing.

-ing, Mine eyes..... present me with a double, double doubt---ing.

-ing, Mine eyes present me with a dou-ble, double doubt-----ing.

eyes pre----sent me with a dou-ble, double doubt----------ing.

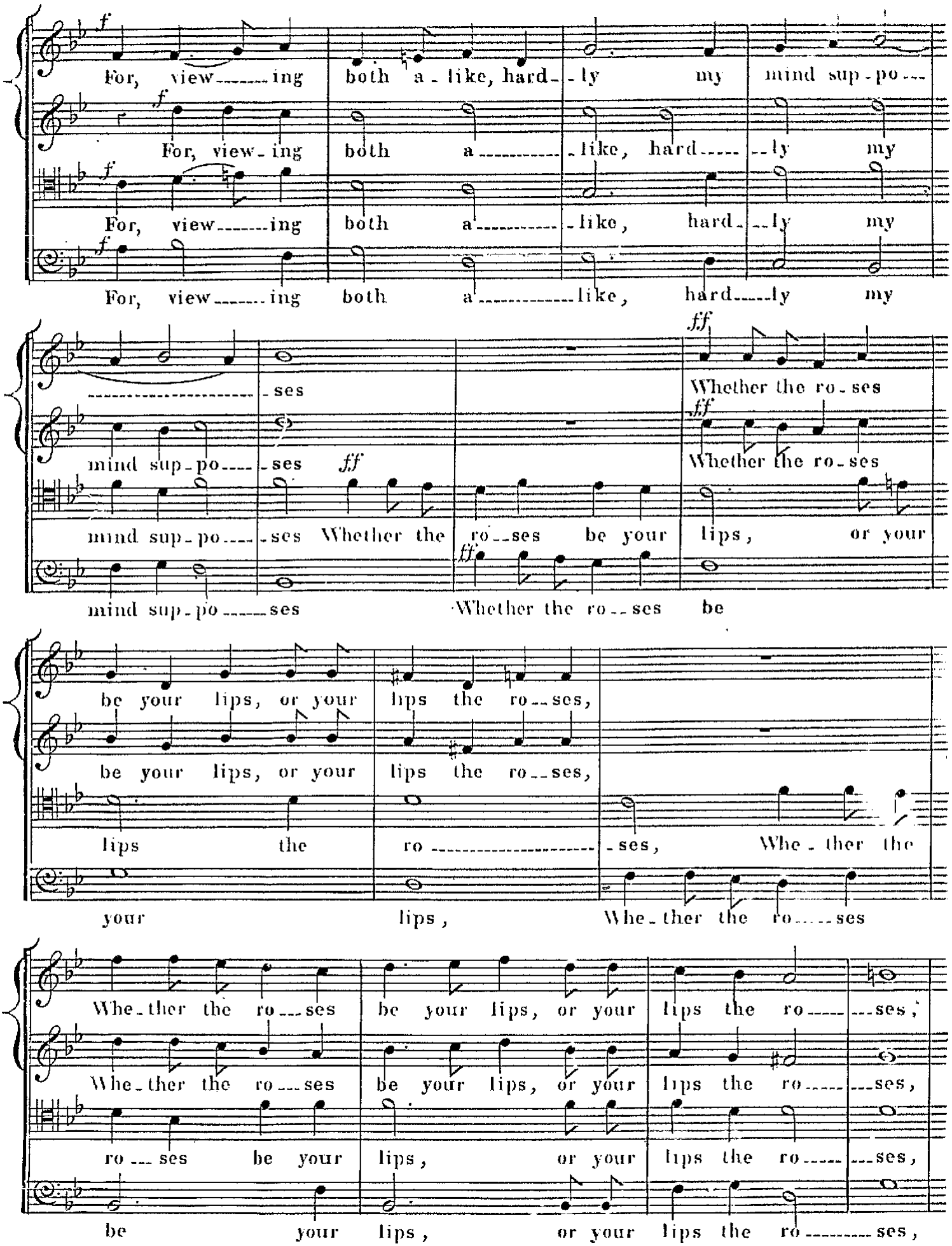
f
For, view_____ing both a_like, hard_ly my mind sup_po___
For, view_ing both a_____like, hard_____ly my
For, view_____ing both a_____like, hard_ly my
For, view_____ing both a_____like, hard_____ly my
_____ses
mind sup_po____ses ff
mind sup_po____ses Whether the ro__ses be your
mind sup_po_____ses Whether the ro__ses be
ff
Whether the ro_ses
Whether the ro_ses
lips, or your
be your lips, or your lips the ro__ses,
be your lips, or your lips the ro__ses,
lips the ro_____ses, Whe_ther the
your lips, Whe_ther the ro_____ses
Whe_ther the ro___ses be your lips, or your lips the ro_____ses,
Whe_ther the ro___ses be your lips, or your lips the ro_____ses,
ro___ses be your lips, or your lips the ro_____ses,
be your lips, or your lips the ro_____ses,

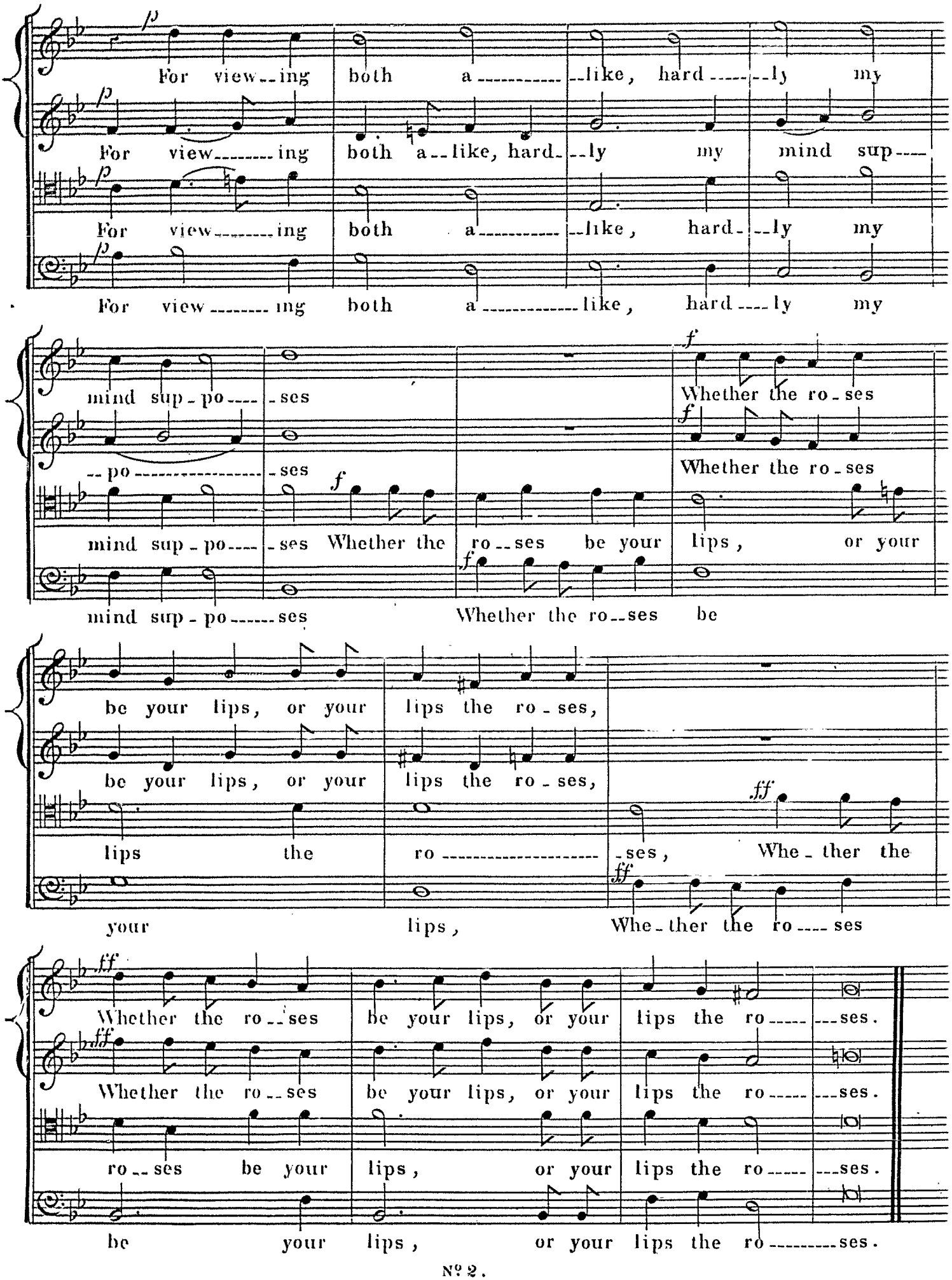
For view--ing both a----like, hard----ly my
For view-------ing both a--like, hard--ly my mind sup---
For view-------ing both a----like, hard--ly my
For view-------ing both a----like, hard---ly my
mind sup-po----ses Whether the ro-ses
--po----ses Whether the ro-ses
mind sup-po----ses Whether the ro--ses be your lips, or your
mind sup-po------ses Whether the ro--ses be
be your lips, or your lips the ro-ses,
be your lips, or your lips the ro-ses,
lips the ro----ses, Whe-ther the
your lips, Whe-ther the ro----ses
Whether the ro--ses be your lips, or your lips the ro-----ses.
Whether the ro--ses be your lips, or your lips the ro-----ses.
ro--ses be your lips, or your lips the ro-----ses.
be your lips, or your lips the ro--------ses.

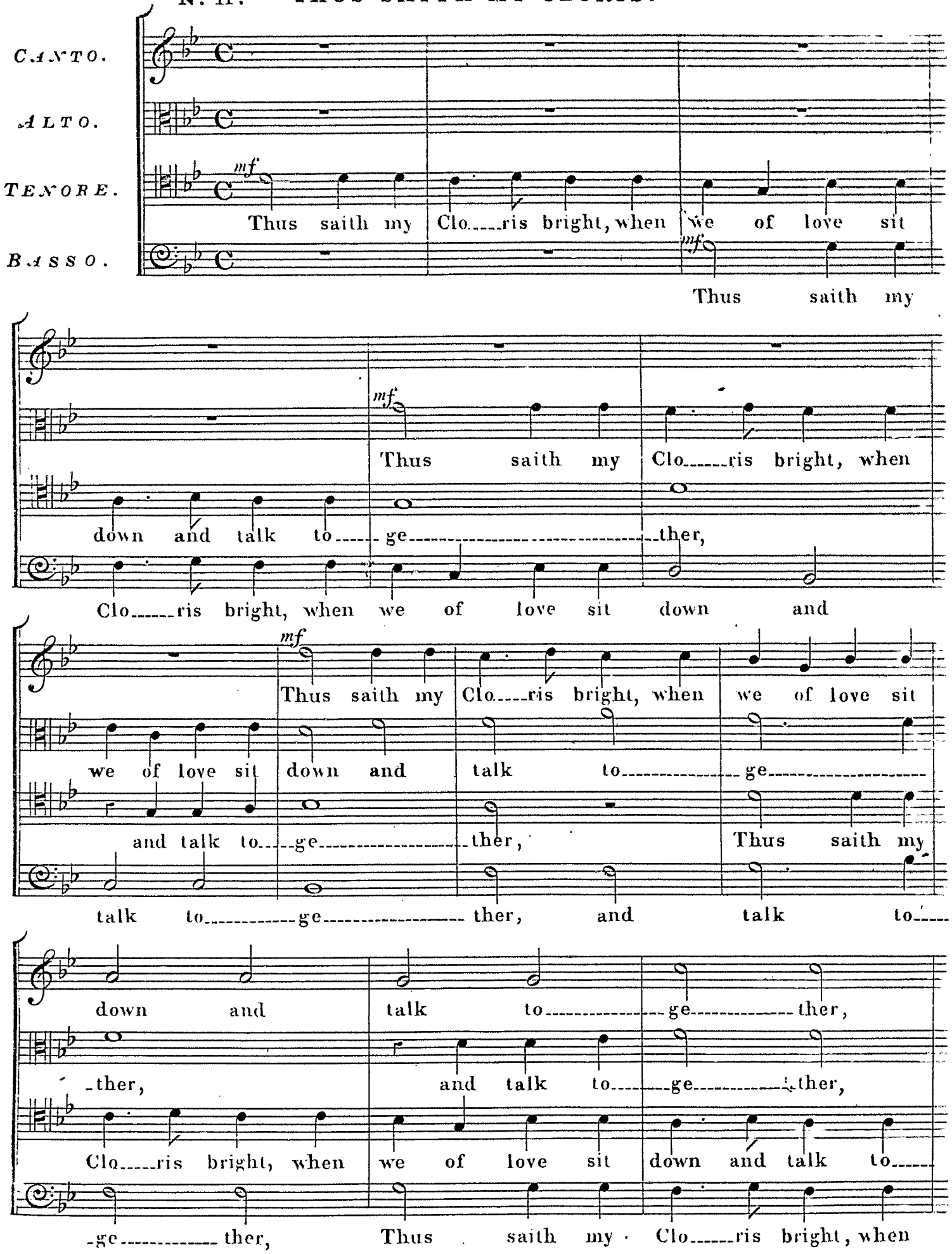
CANTO.
ALTO.
TENORE.
BASSO.
mf
Thus saith my Clo---ris bright, when we of love sit
Thus saith my
down and talk to---ge---ther,
Clo---ris bright, when we of love sit down and
and talk to---ge---ther,
talk to---ge---ther, and talk to---
down and talk to---ge---ther,
-ther, and talk to---ge---ther,
Clo---ris bright, when we of love sit down and talk to---
-ge---ther, Thus saith my Clo---ris bright, when

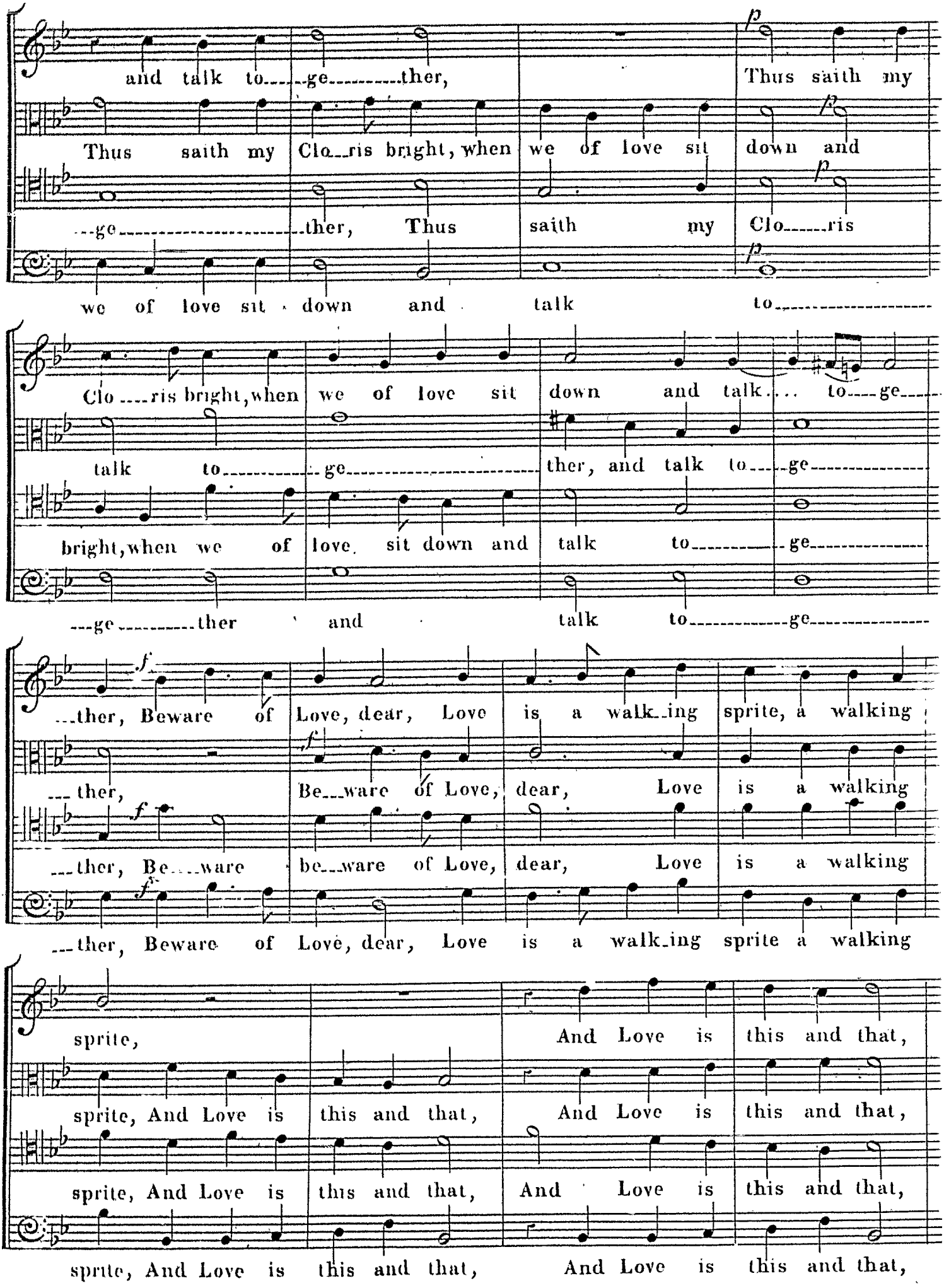
and talk to ge ther,
Thus saith my
Thus saith my Clo ris bright, when we of love sit down and
ge ther, Thus saith my Clo ris
we of love sit down and talk to
Clo ris bright, when we of love sit down and talk to ge
talk to ge ther, and talk to ge
bright, when we of love sit down and talk to ge
ge ther and talk to ge
ther, Beware of Love, dear, Love is a walk ing sprite, a walking
ther, Be ware of Love, dear, Love is a walking
ther, Be ware be ware of Love, dear, Love is a walking
ther, Beware of Love, dear, Love is a walk ing sprite a walking
sprite,
And Love is this and that,
sprite, And Love is this and that, And Love is this and that,
sprite, And Love is this and that, And Love is this and that,
sprite, And Love is this and that, And Love is this and that,

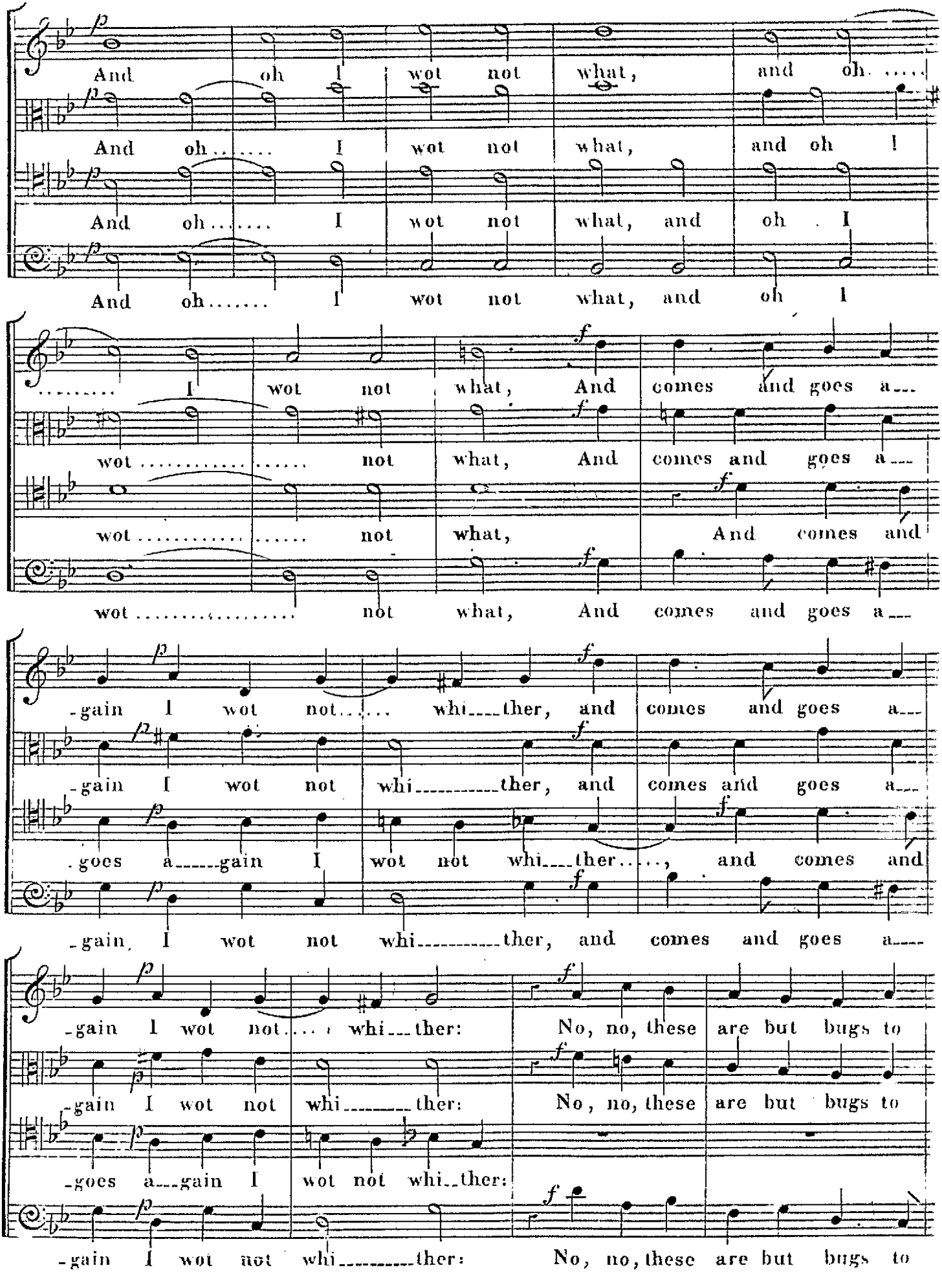
And oh I wot not what, and oh .....
And oh..... I wot not what, and oh I
And oh..... I wot not what, and oh . I
And oh..... I wot not what, and oh I
..... I wot not what, And comes and goes a___
wot ..... not what, And comes and goes a___
wot ..... not what, And comes and
wot ..... not what, And comes and goes a___
-gain I wot not..... whi___ther, and comes and goes a___
-gain I wot not whi_____ther, and comes and goes a___
.goes a_____gain I wot not whi___ther....., and comes and
-gain, I wot not whi_____ther, and comes and goes a___
-gain I wot not..... whi___ther: No, no, these are but bugs to
-gain I wot not whi_____ther: No, no, these are but bugs to
-goes a___gain I wot not whi__ther:
-gain I wot not whi_____ther: No, no, these are but bugs to

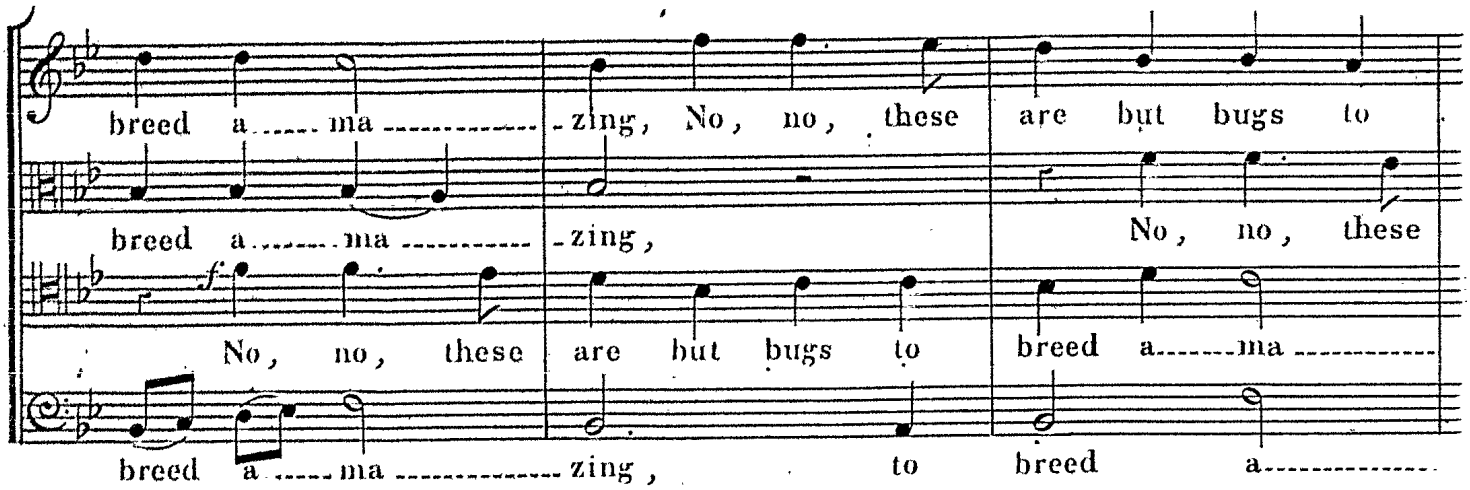

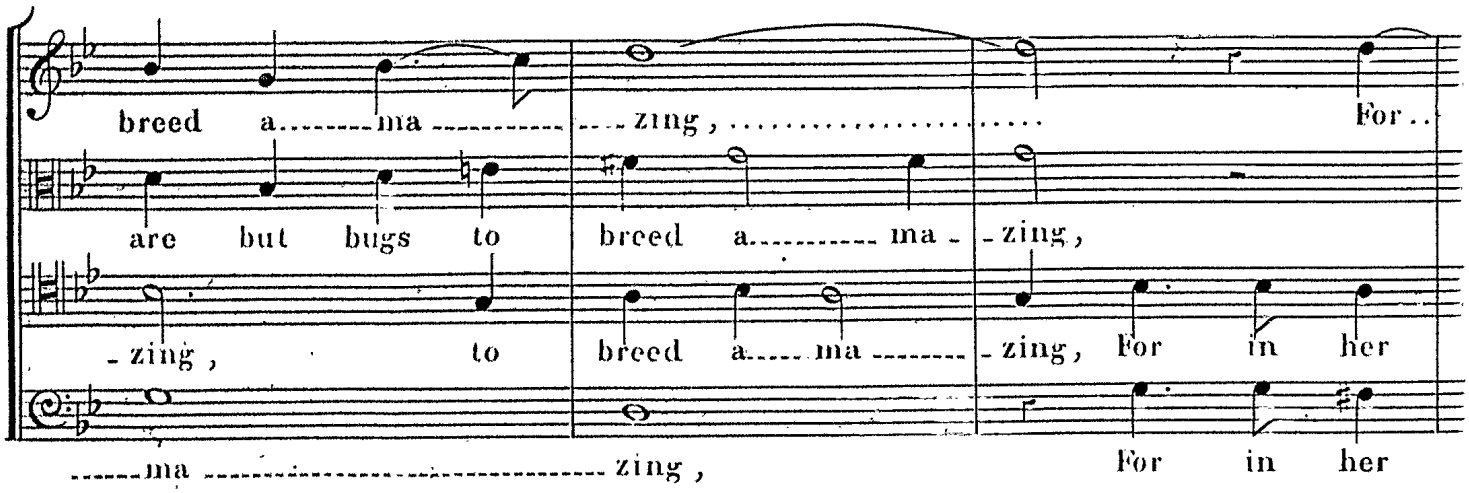

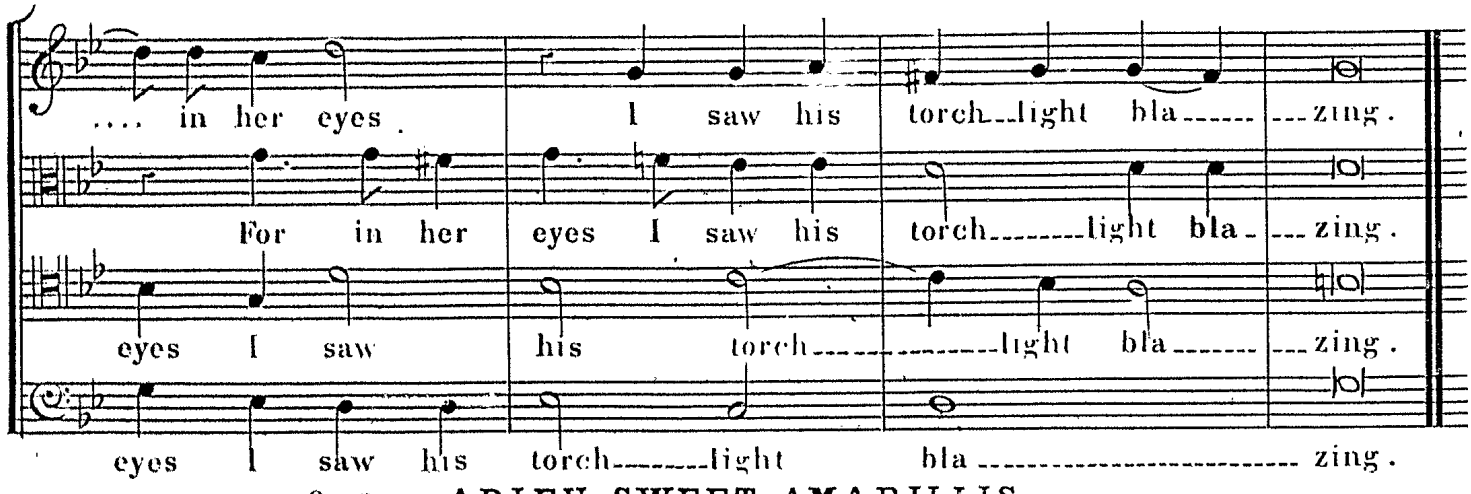

Nº 12. ADIEU, SWEET AMARILLIS.

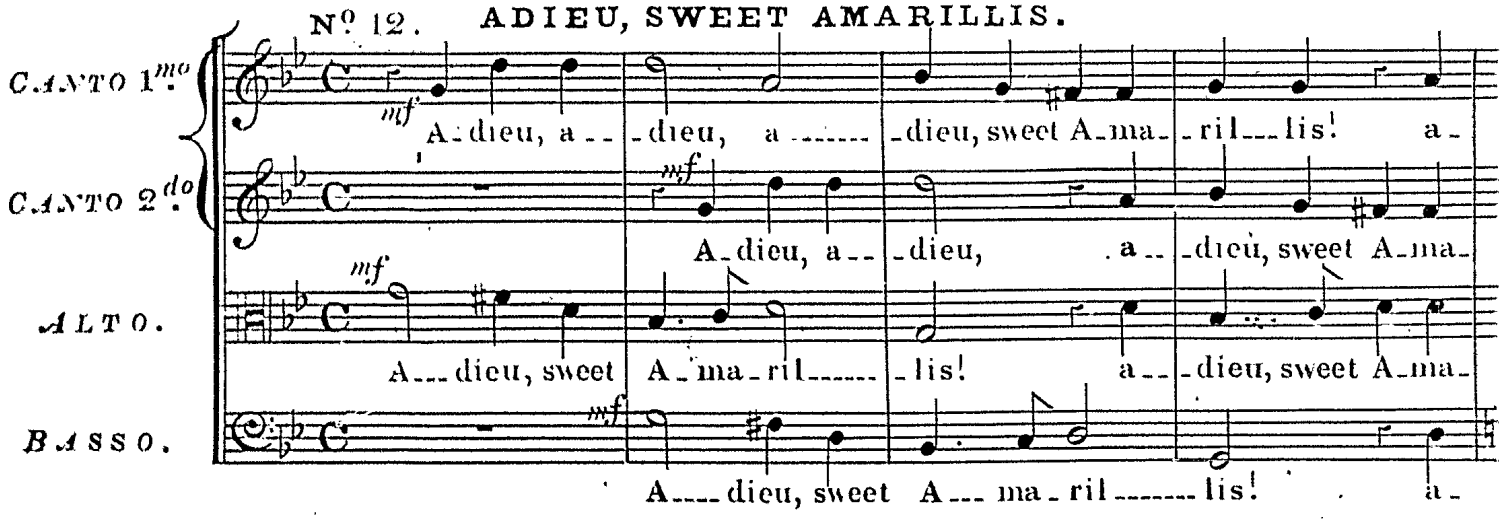

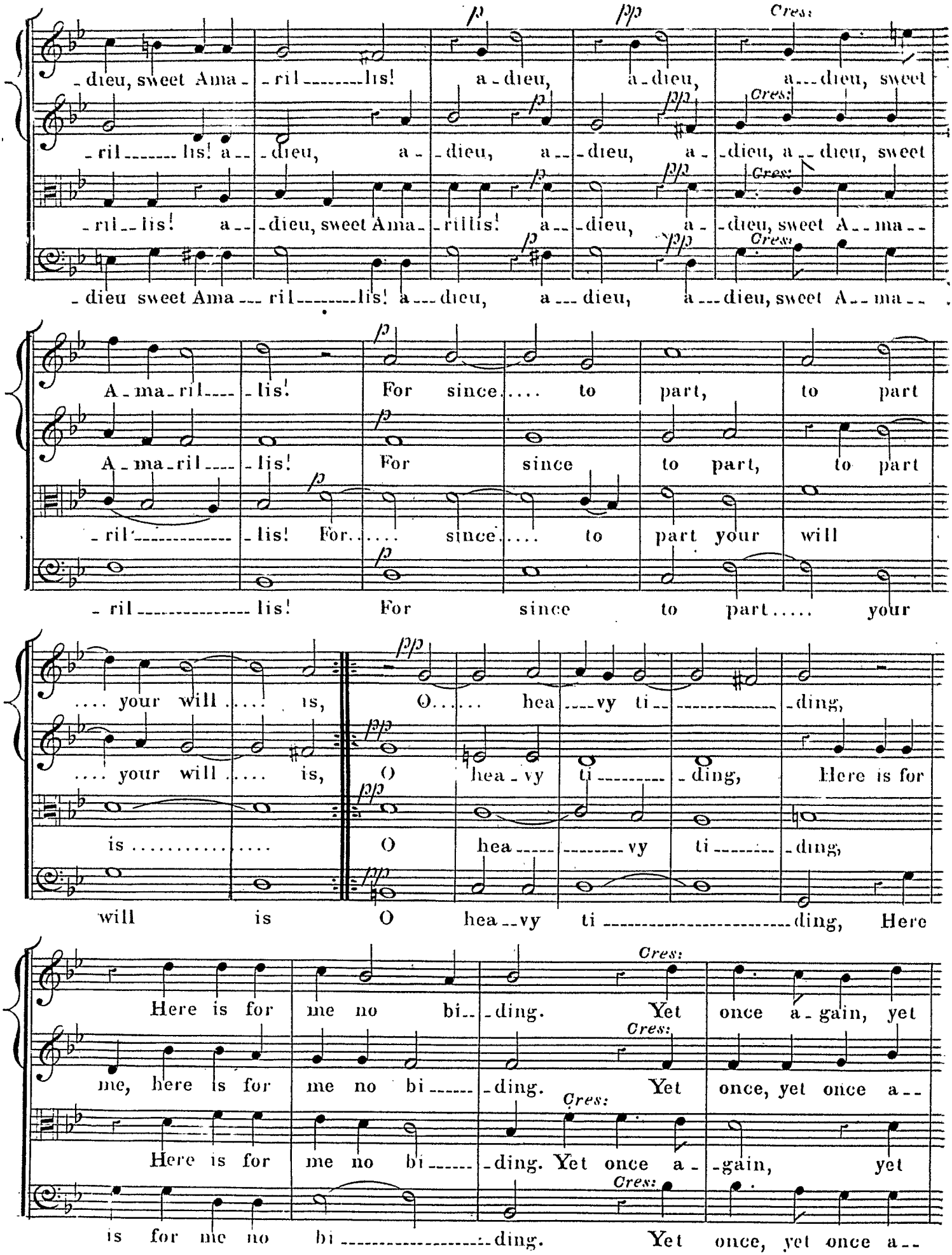
dieu, sweet Ama - ril lis! a - dieu, a - dieu, a - dieu, sweet
ril lis! a - dieu, a - dieu, a - dieu, a - dieu, a - dieu, sweet
ril lis! a - dieu, sweet Ama - rillis! a - dieu, a - dieu, sweet A - ma -
dieu sweet Ama - ril lis! a - dieu, a - dieu, a - dieu, sweet A - ma -
A - ma - ril - lis! For since to part, to part
A - ma - ril - lis! For since to part, to part
ril lis! For since to part your will
ril lis! For since to part your
your will is, O hea vy ti ding,
your will is, O hea vy ti ding, Here is for
is O hea vy ti ding,
will is O hea vy ti ding, Here
Here is for me no bi ding. Yet once a gain, yet
me, here is for me no bi ding. Yet once, yet once a -
Here is for me no bi ding. Yet once a gain, yet
is for me no bi ding. Yet once, yet once a -

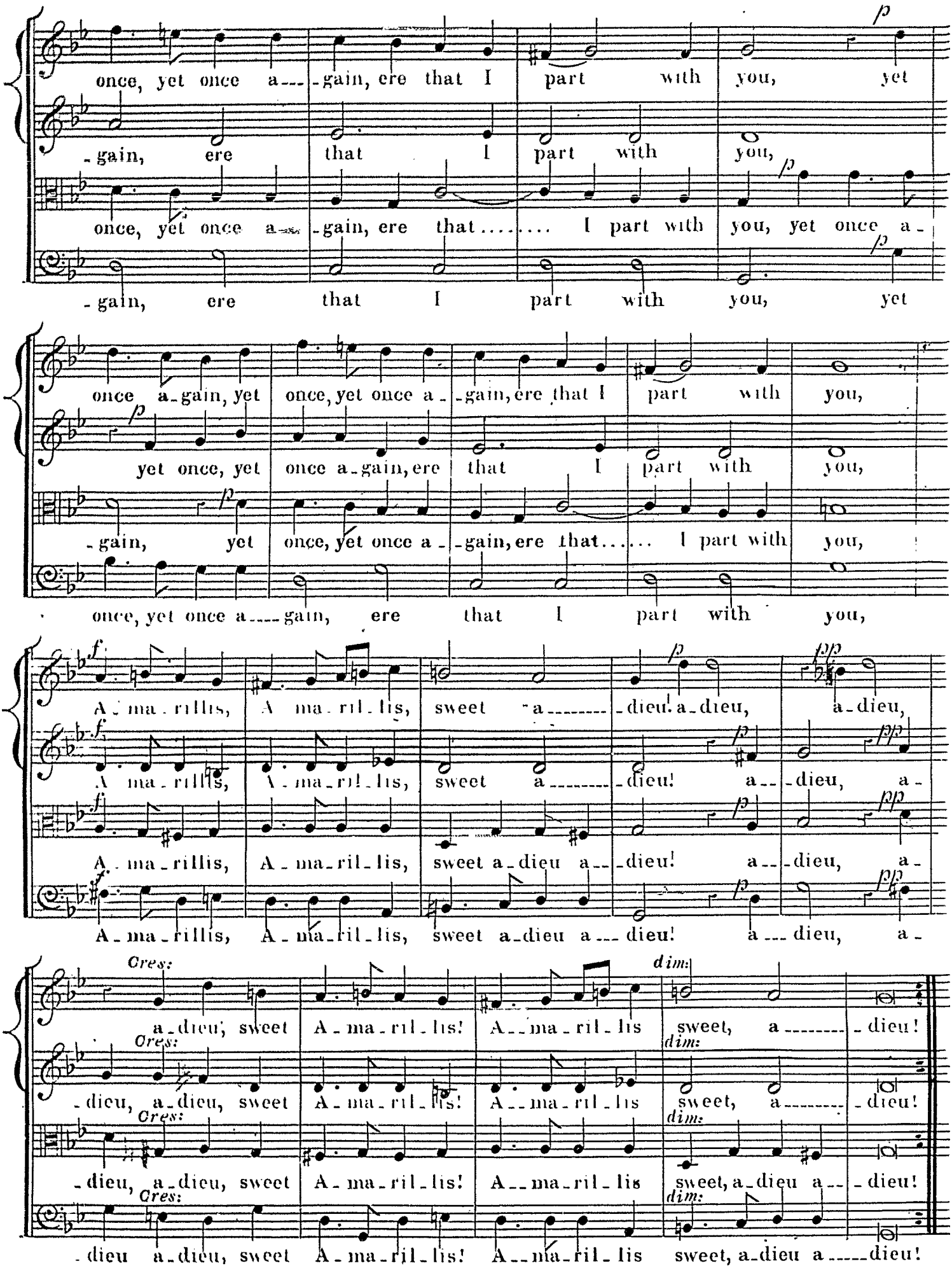
once, yet once a-gain, ere that I part with you, yet
-gain, ere that I part with you,
once, yet once a-gain, ere that.... I part with you, yet once a-
-gain, ere that I part with you, yet
once a-gain, yet once, yet once a-gain, ere that I part with you,
yet once, yet once a-gain, ere that I part with you,
-gain, yet once, yet once a-gain, ere that.... I part with you,
once, yet once a-gain, ere that I part with you,
A-ma-rillis, A-ma-ril-lis, sweet a-dieu! a-dieu, a-dieu,
A-ma-rillis, A-ma-ril-lis, sweet a-dieu! a-dieu, a-
A-ma-rillis, A-ma-ril-lis, sweet a-dieu a-dieu! a-dieu, a-
A-ma-rillis, A-ma-ril-lis, sweet a-dieu a-dieu! a-dieu, a-
Cres:
a-dieu, sweet A-ma-ril-lis! A-ma-ril-lis sweet, a-dieu!
dim:
-dieu, a-dieu, sweet A-ma-ril-lis! A-ma-ril-lis sweet, a-dieu!
-dieu, a-dieu, sweet A-ma-ril-lis! A-ma-ril-lis sweet, a-dieu a-dieu!
-dieu a-dieu, sweet A-ma-ril-lis! A-ma-ril-lis sweet, a-dieu a-dieu!